

Configuring your account in Mozilla Thunderbird v.2

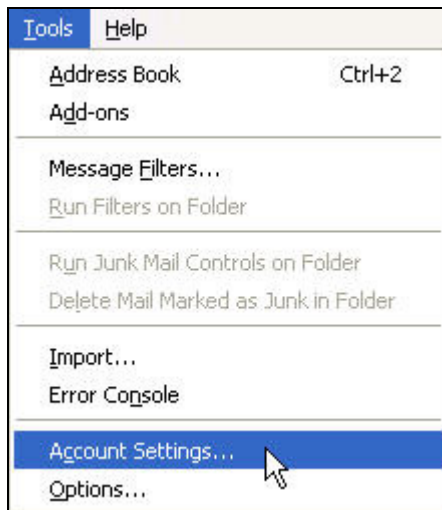

1. Click on **Start** and then select **Mozilla Thunderbird**.
2. If the Internet Connection Wizard does not start automatically, click on **Tools** and then click **Account Settings** from the menu across the top.



3. In the **Account Settings** window, click the **Add Account** button on the bottom left.

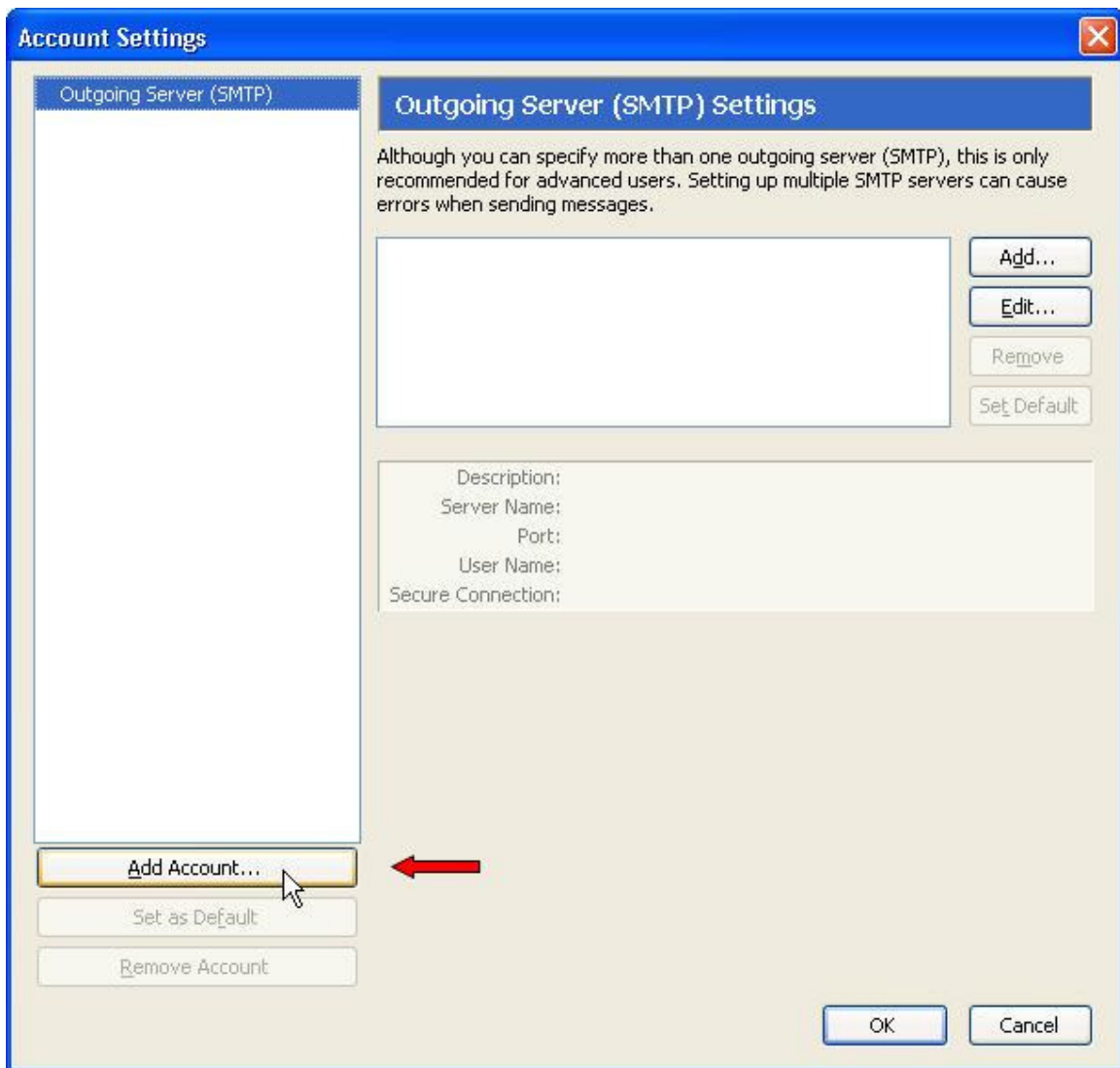

4. Select **Email account** and click the **Next** button.

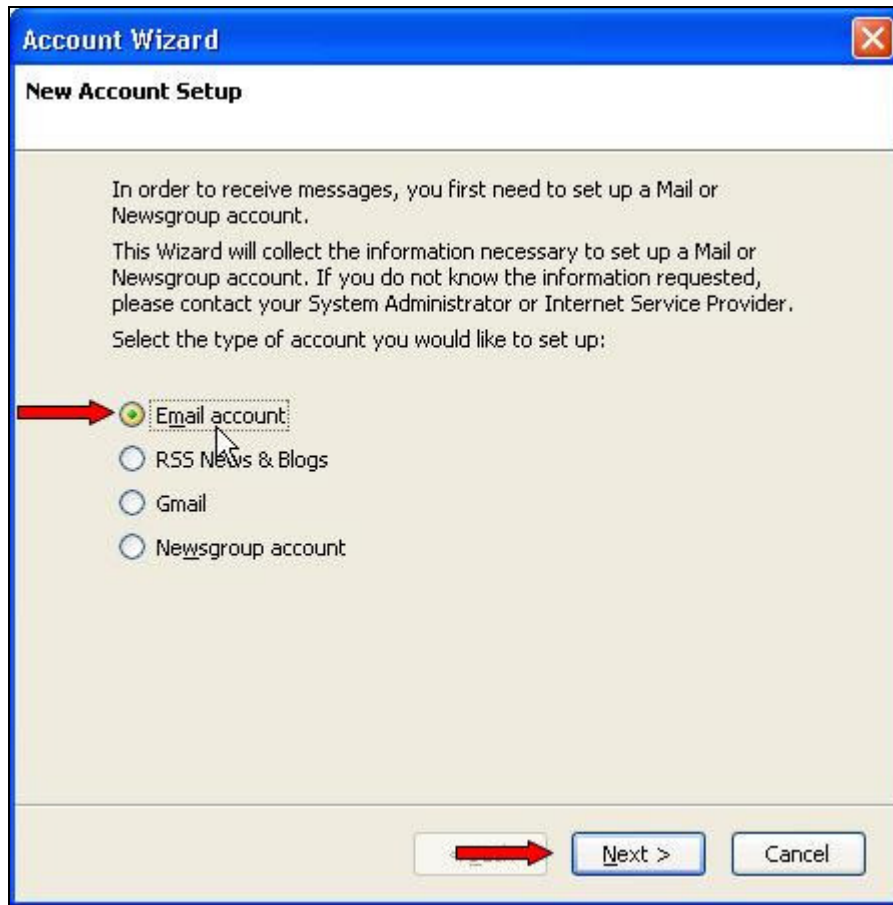

5. In the **Your Name** field, enter your name as you wish it to appear on your outgoing messages. Then enter your SNiP email address in the **Email address** field, and click the **Next** button.

Account Wizard

Identity

Each account has an identity, which is the information that identifies you to others when they receive your messages.

Enter the name you would like to appear in the "From" field of your outgoing messages (for example, "John Smith").

Your Name:

Enter your email address. This is the address others will use to send email to you (for example, "user@example.net").

Email Address:

< Back **Next >** Cancel

6. On the **Server Information** window, select the **POP** button at the top. Then enter **pop3.snip.net** in the field labeled **Incoming Server**. Enter **smtp.snip.net** in the field labeled **Outgoing Server**. Leave all other defaults and click the **Next** button.

Account Wizard

Server Information

Select the type of incoming server you are using.

POP IMAP

Enter the name of your incoming server (for example, "mail.example.net").

Incoming Server:

Uncheck this checkbox to store mail for this account in its own directory. That will make this account appear as a top-level account. Otherwise, it will be part of the Local Folders Global Inbox account.

Use Global Inbox (store mail in Local Folders)

Enter the name of your outgoing server (SMTP) (for example, "smtp.example.net").

Outgoing Server:

7. Enter your SNiP username into both the **Incoming User Name** and **Outgoing User Name** fields. Click the **Next** button.

Account Wizard ✕

User Names

Enter the incoming user name given to you by your email provider (for example, "jsmith").

Incoming User Name:

Enter the outgoing user name given to you by your email provider (this is typically the same as your incoming user name).

Outgoing User Name:

8. Type into the **Account Name** field and click the **Next** button.

Account Wizard ✕

Account Name

Enter the name by which you would like to refer to this account (for example, "Work Account", "Home Account" or "News Account").

Account Name:

 **Next >** 

9. Review your information to make sure that it is correct. Then click the **Finish** button to save your e-mail settings



Your Mozilla Thunderbird client is now configured to send and receive mail from your SNiP e-mail account.